

728 Pacific Avenue Building

Tacoma, Washington

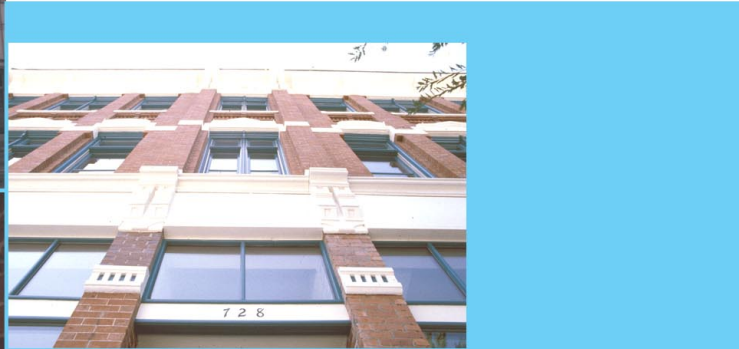

Special attention was given to the rebuilding of the metal façade and replacing the cast iron column bases.

The 728 Pacific Avenue Building is located at the heart of Tacoma's Historic District – the City's earliest commercial center, which was developed between 1880 and 1930. It stands just one block south of Tacoma's Old City Hall, the focal point of the Historic District. The structure was erected in 1886 for Viant-Pierce, and is now listed on the 1977 National Register of Historic Places as a primary building. During the restoration, special attention was given to the rebuilding of the metal façade and replacement of the cast iron column bases.

